PLANIMETRIA DI PROGETTO
Scala 1:50

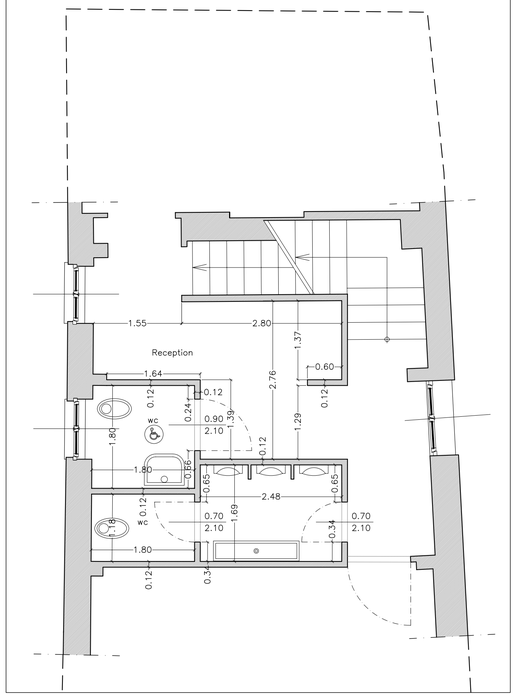

SEZIONI DI PROGETTO
Scala 1:100

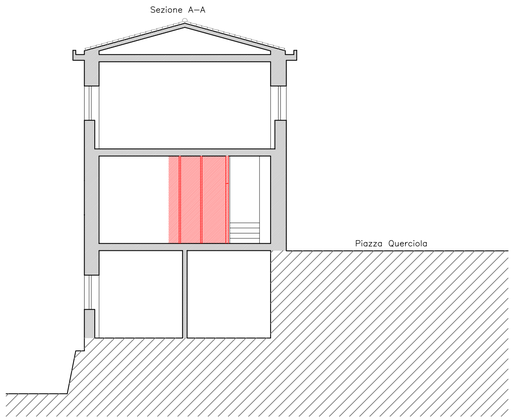

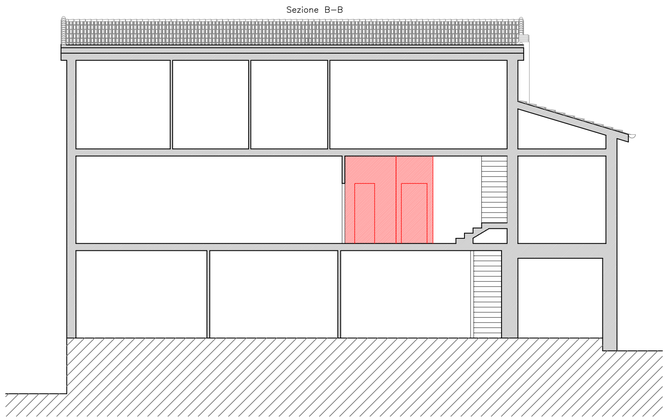

PLANIMETRIA STATO ATTUALE
Scala 1:100

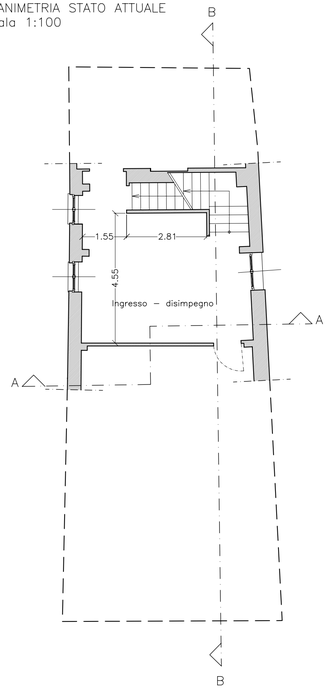

PLANIMETRIA DI PROGETTO
Scala 1:100

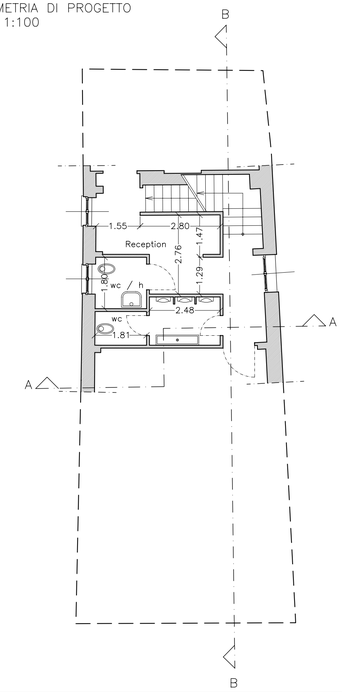

PLANIMETRIA STATO SOVRAPPOSTO
Scala 1:100

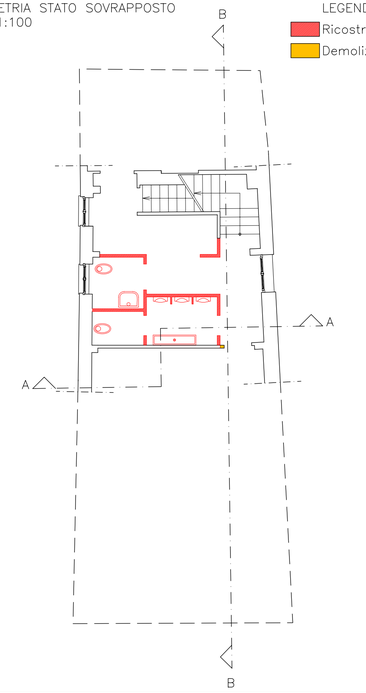

LEGENDA
Ricostruzione
Demolizione

PARTICOLARE MURATURA
SCALA 1:2

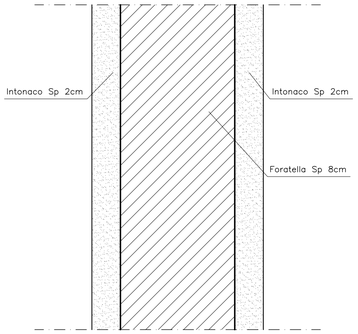

TAVOLA N°.
8

TIMBRO E FIRMA

COMUNE DI CASTELNUOVO MAGRA
(PROVINCIA DI LA SPEZIA)

PROGETTO DI:
VALORIZZAZIONE TURISTICO CULTURALE
DEL CASTELLO DEI VESCOVI DI LUNI

PROGETTO ESECUTIVO

PROGETTISTI:
Dott. Ing. CARLO CHIONI

CONTENUTO TAVOLA: QUERCIOLA
PLANIMETRIA STATO ATTUALE E DI PROGETTO SCALA 1:100
PLANIMETRIA STATO SOVRAPPOSTO SCALA 1:100
SEZIONI DI PROGETTO SCALA 1:100
PARTICOLARE MURATURA SCALA 1:2